

Reserved Land

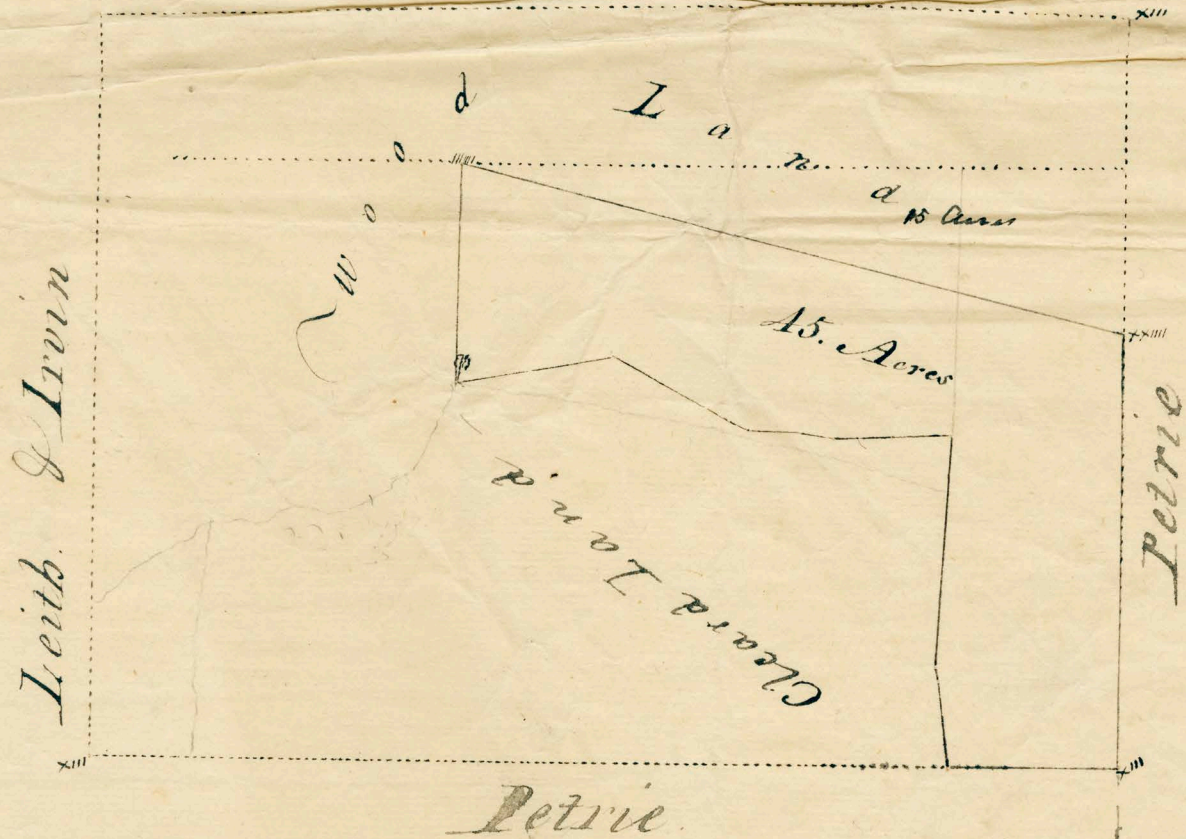

By a Scale of Ten Chains to an Inch

Tobacco.

The above Plan represents Forty Five Acres of  
 Wood Land, being part of lot No. 42 in North East Division  
 of Island aforesaid. Bounding North on land of Mr. Petrie  
 West on land of Mr. Petrie, South on Wood Land of Mr. Mill  
 East on Cleared Land of Mr. Mill, as the above Diagram  
 Represents

Performed the 31<sup>st</sup> Aug. 1774

by Matt. Terry

Asst. to the Chief Surveyor